LIBERAL ARTS DIVISION

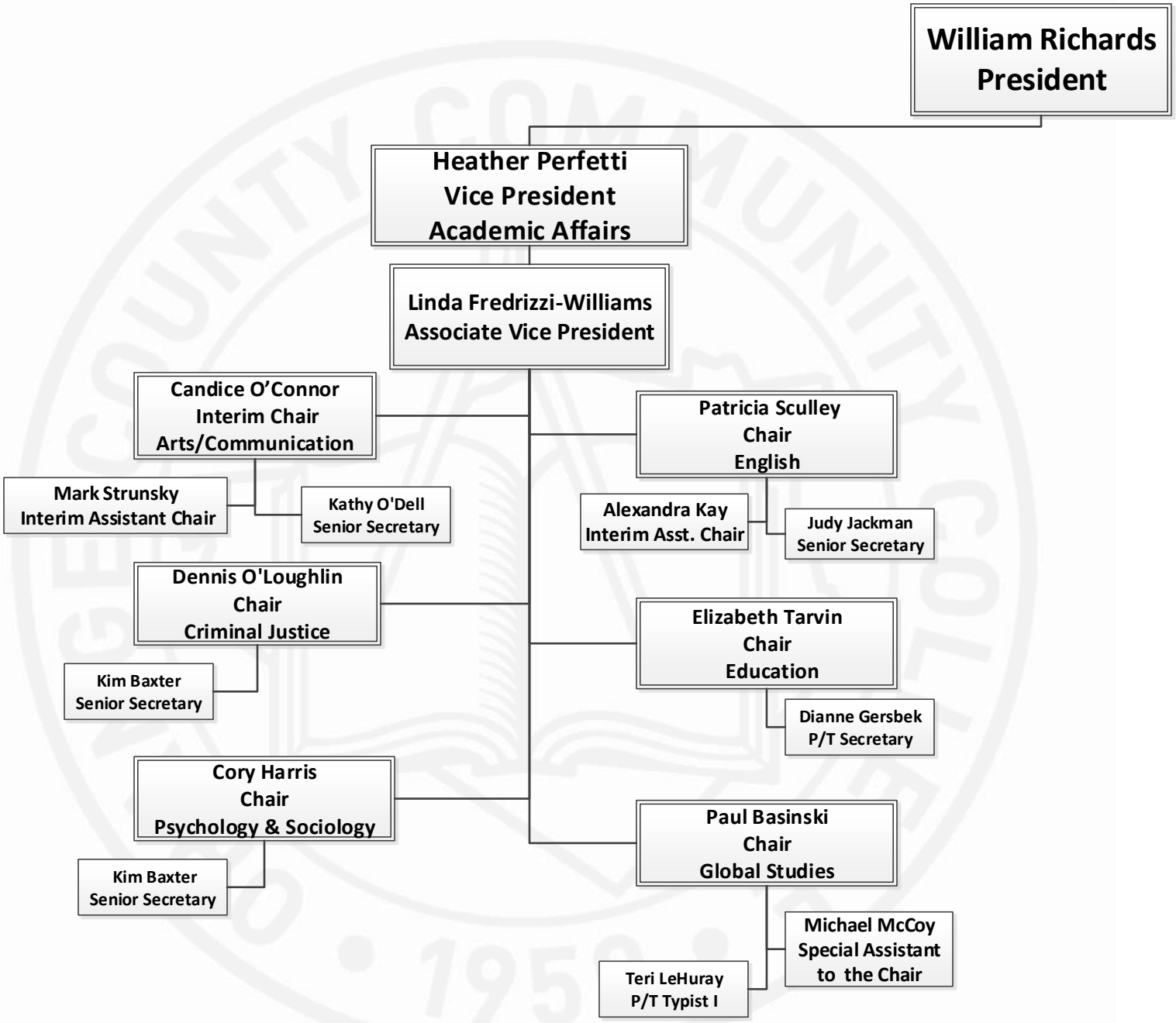

August 2014