MAINTENANCE/FACILITIES/ADMINISTRATIVE SERVICES

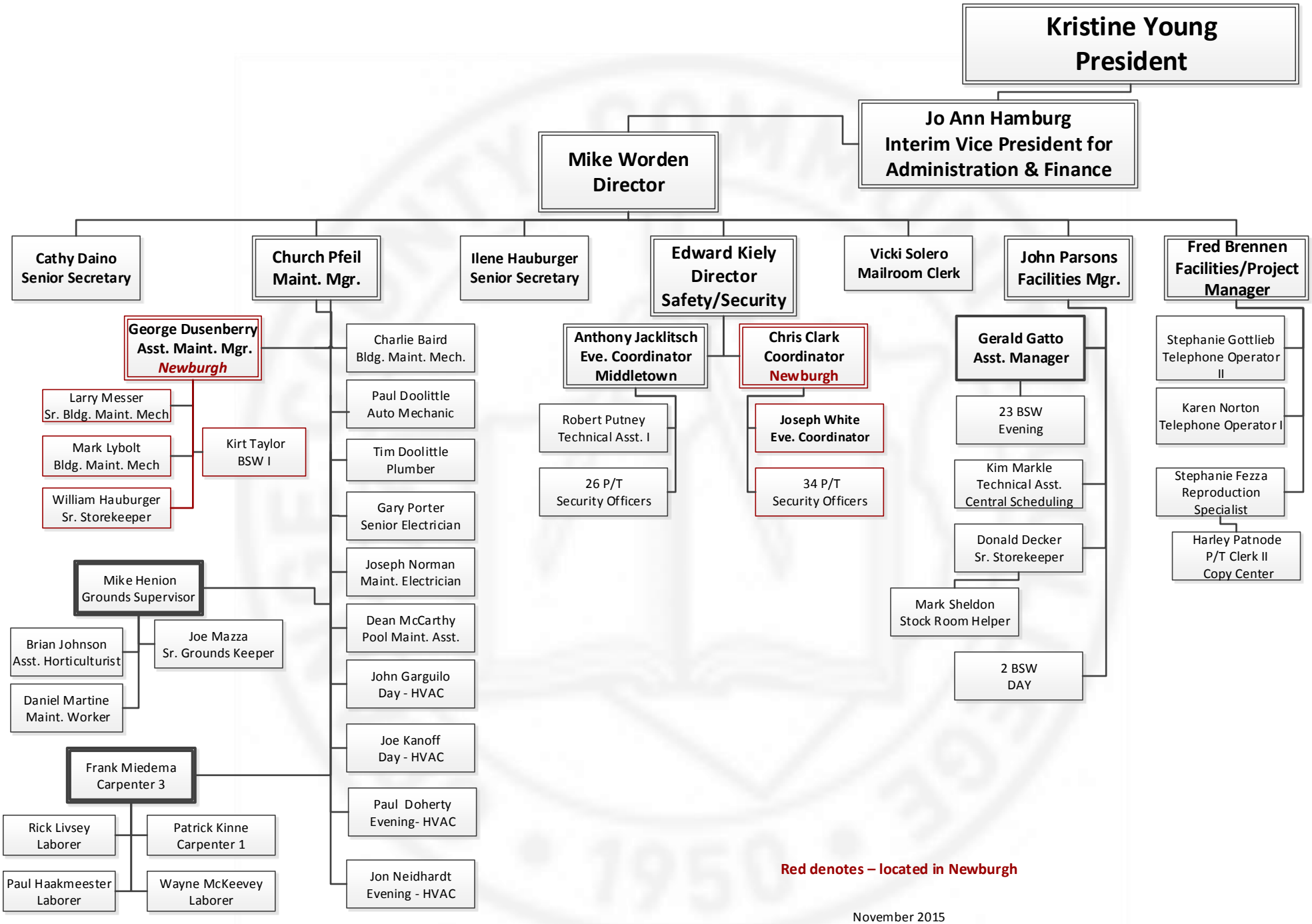

November 2015