Associate Vice President for Enrollment Management

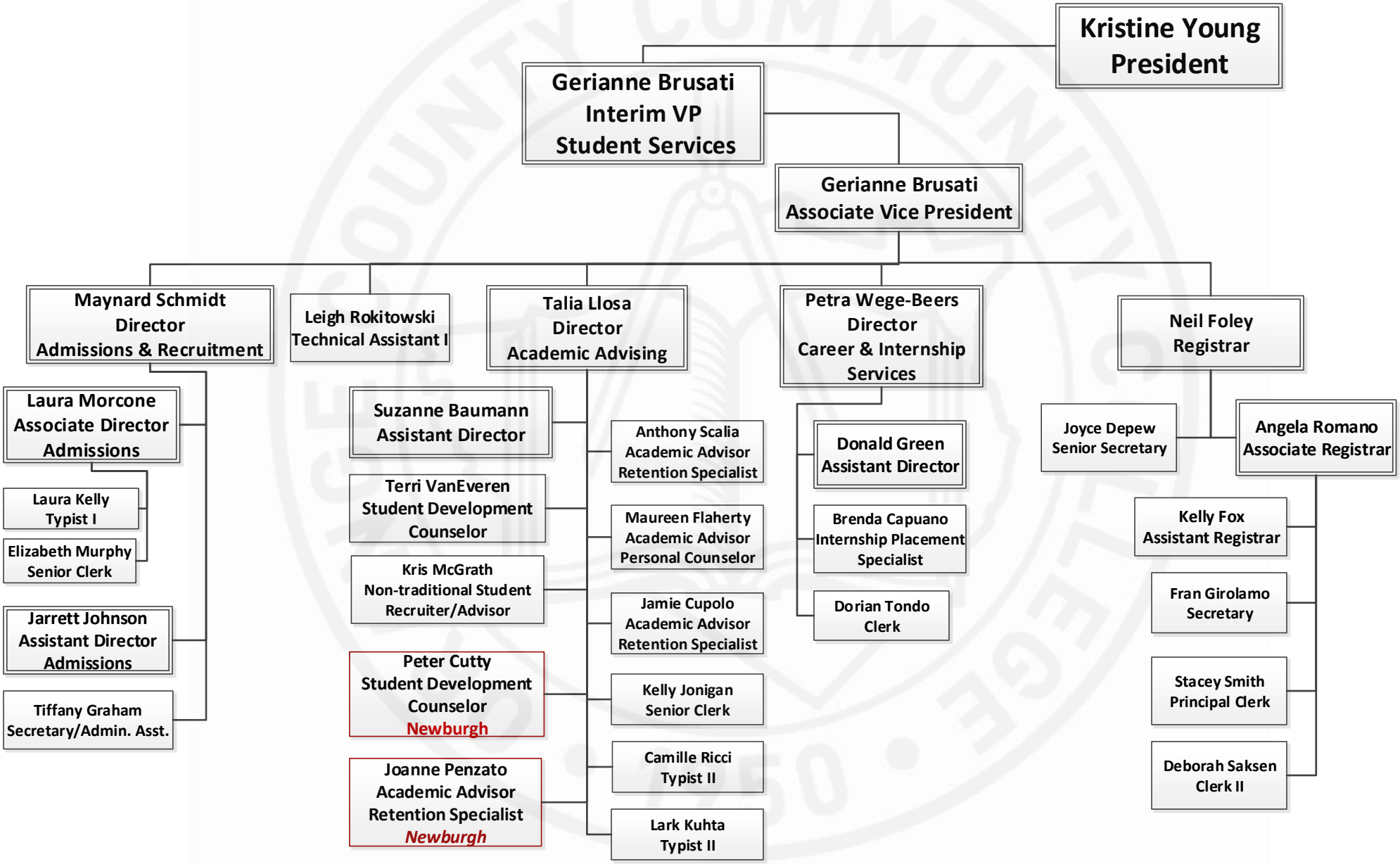

Red denotes located in Newburgh

June 8, 2015