Associate Vice President for Enrollment Management

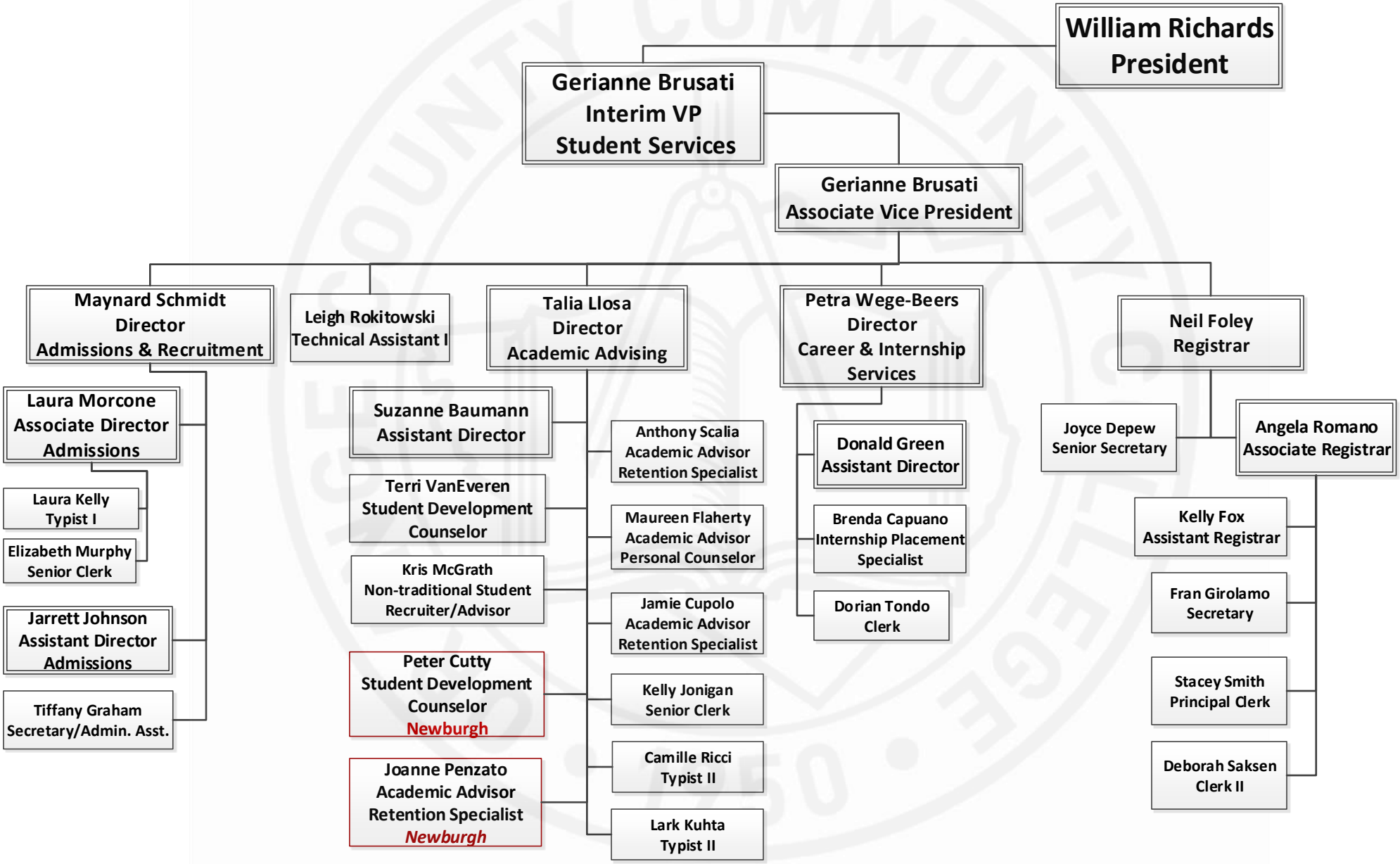

Red denotes located in Newburgh

April 2015